

- PROPOSED WORK:**
1. INSTALL HELICAL PIERS PER PLAN
 2. REPAIR BRICK VENEER CRACKS OR REMOVE BRICK VENEER AND INSTALL ALTERNATE SIDING.
 3. REMOVE EXISTING FRONT PORCH SLAB. INSTALL CRUSHED STONE AND NEW 4-INCH SLAB WITH W/ 6X6 W1.4/1.4 WELDED WIRE MESH

- LEGEND**
- INSTALL HELICAL PIERS PER PLAN (4 TOTAL)
 - △ BRICK VENEER/FOUNDATION CRACK LOCATIONS

- NOTES:**
1. PIER AND CRACK LOCATIONS ARE APPROXIMATE
 2. ALL DIMENSIONS ARE APPROXIMATE. CONTRACTOR SHOULD FIELD-VERIFY

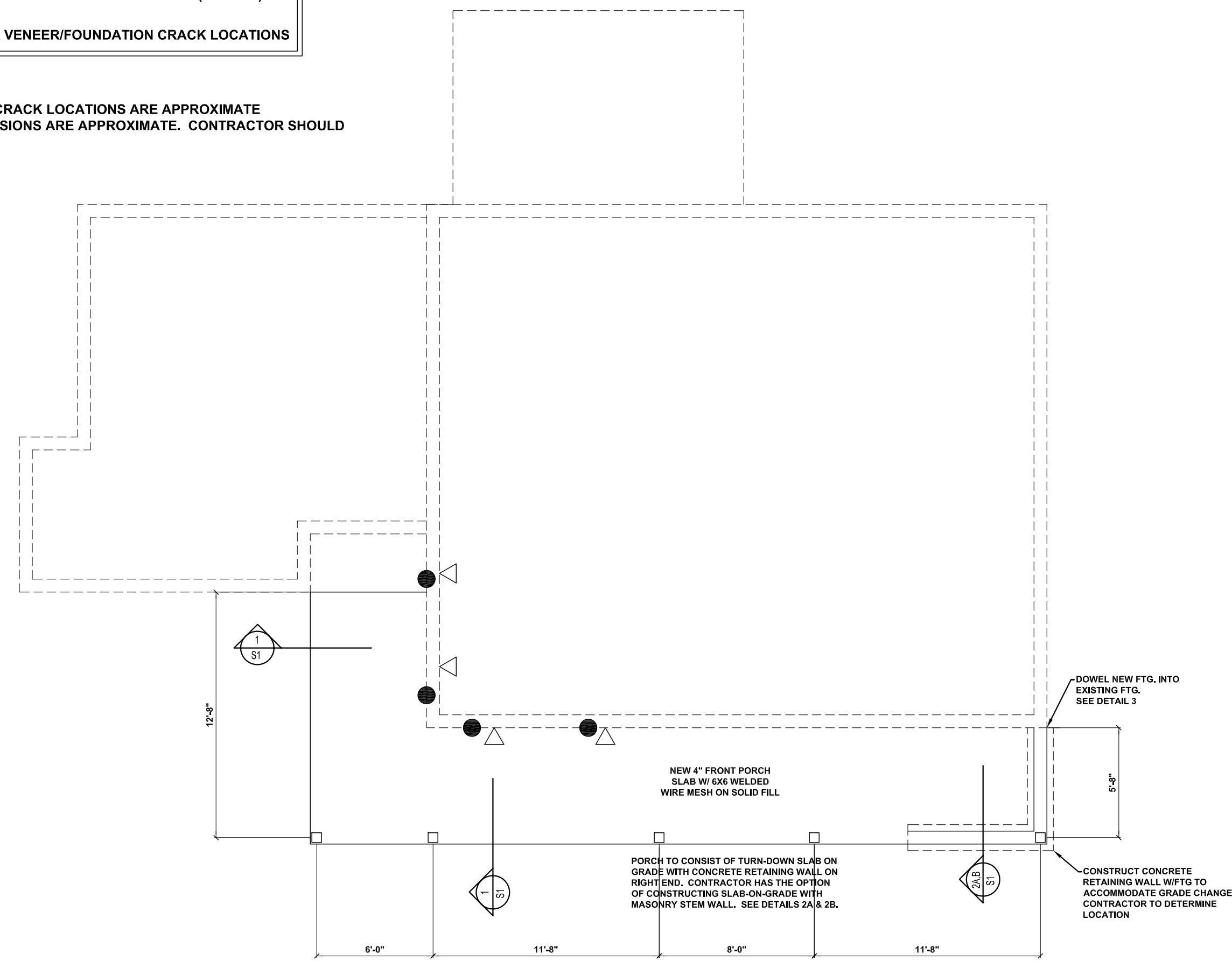

FOUNDATION PLAN
SCALE: 3/16" = 1'-0"

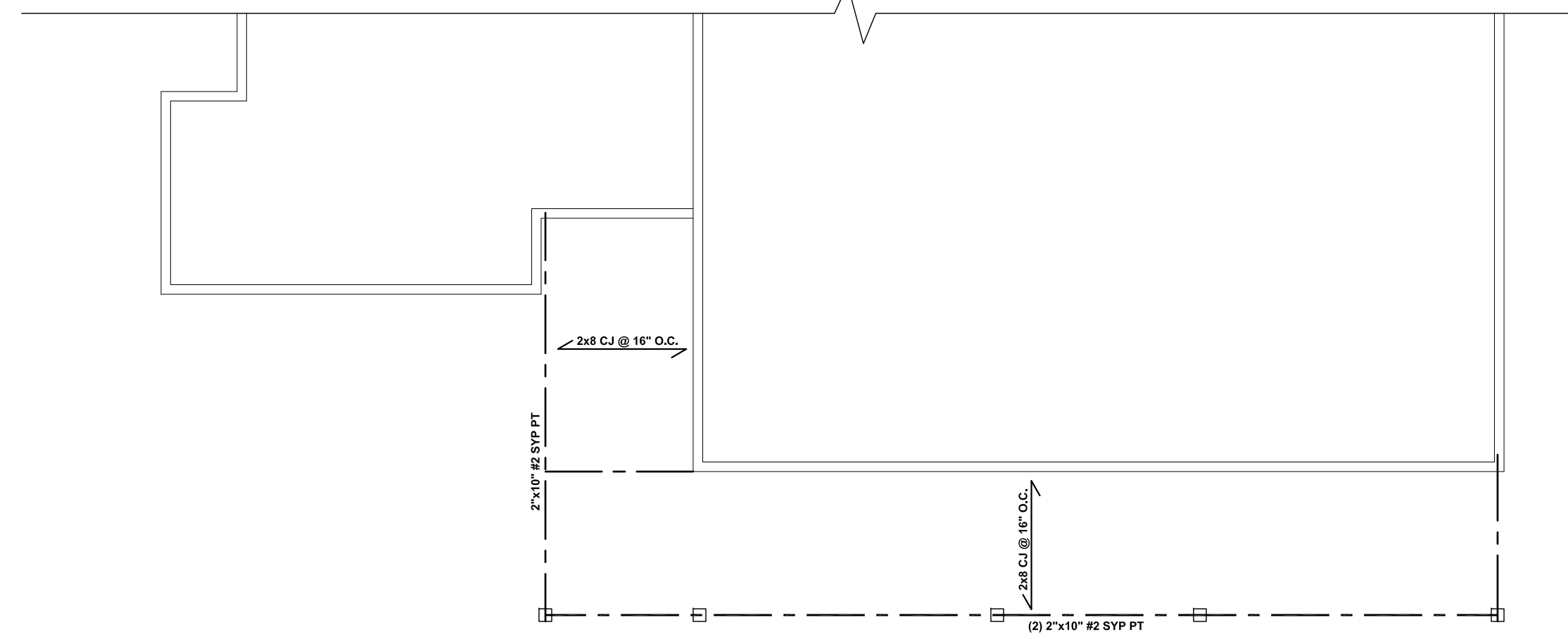

FRONT PORCH CEILING FRAMING PLAN
SCALE: 3/16" = 1'-0"

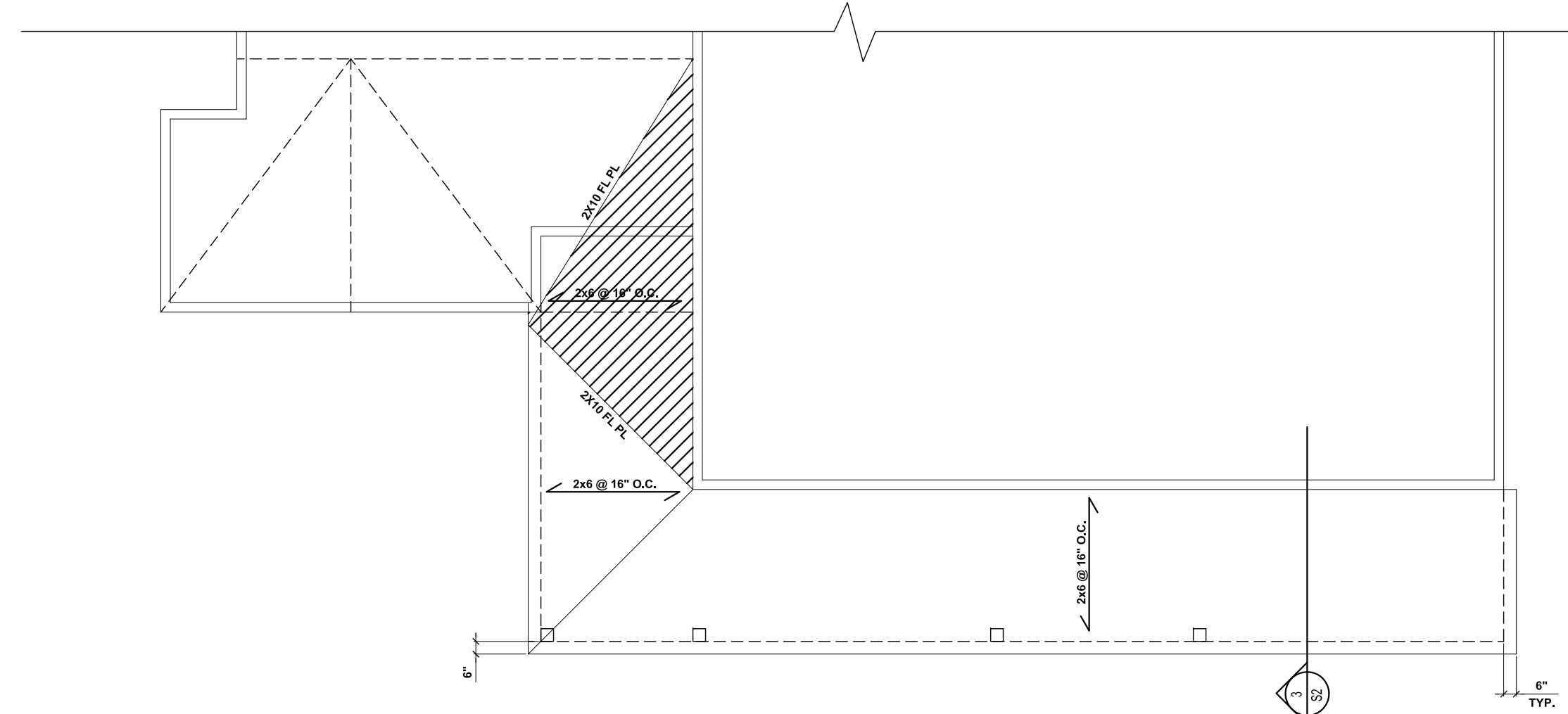

FRONT PORCH ROOF PLAN
SCALE: 3/16" = 1'-0"

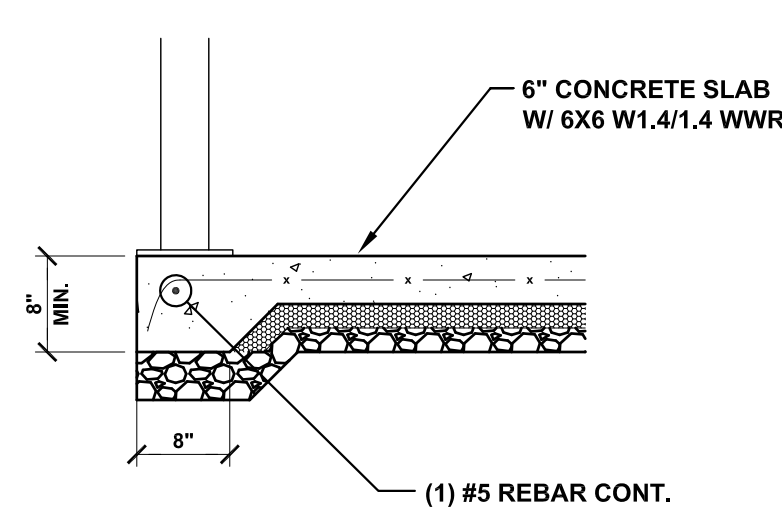

1 DETAIL - TURN DOWN SLAB-ON-GRADE
SCALE: 3/4" = 1'-0"

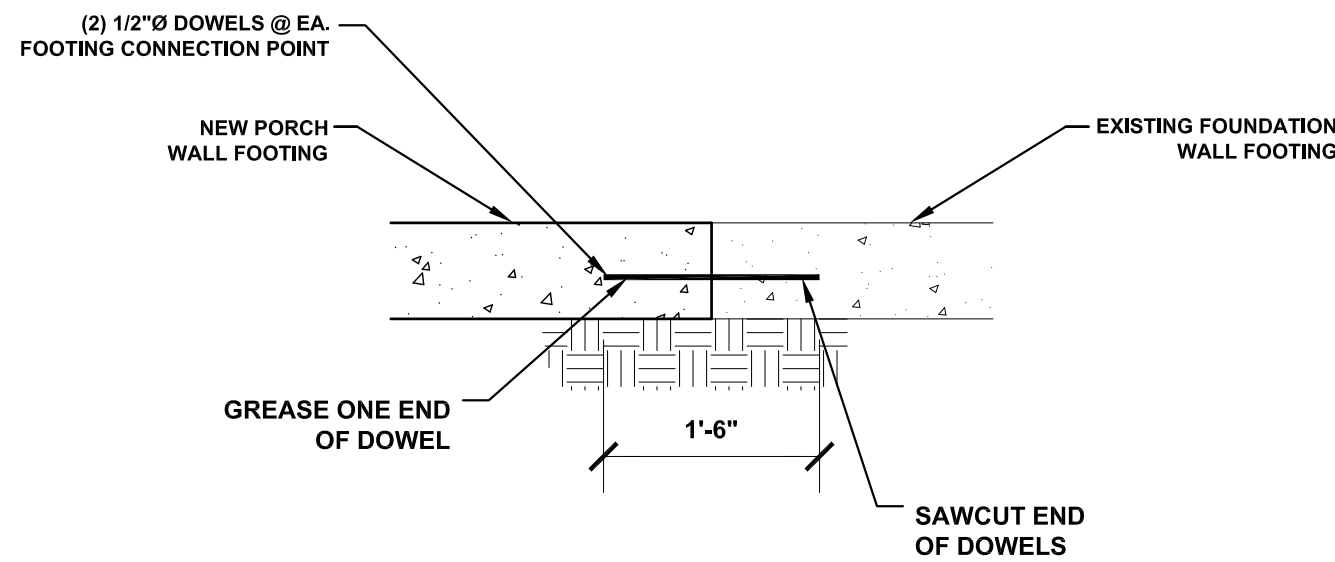

3 DETAIL - FOOTING CONNECTION
SCALE: 3/4" = 1'-0"

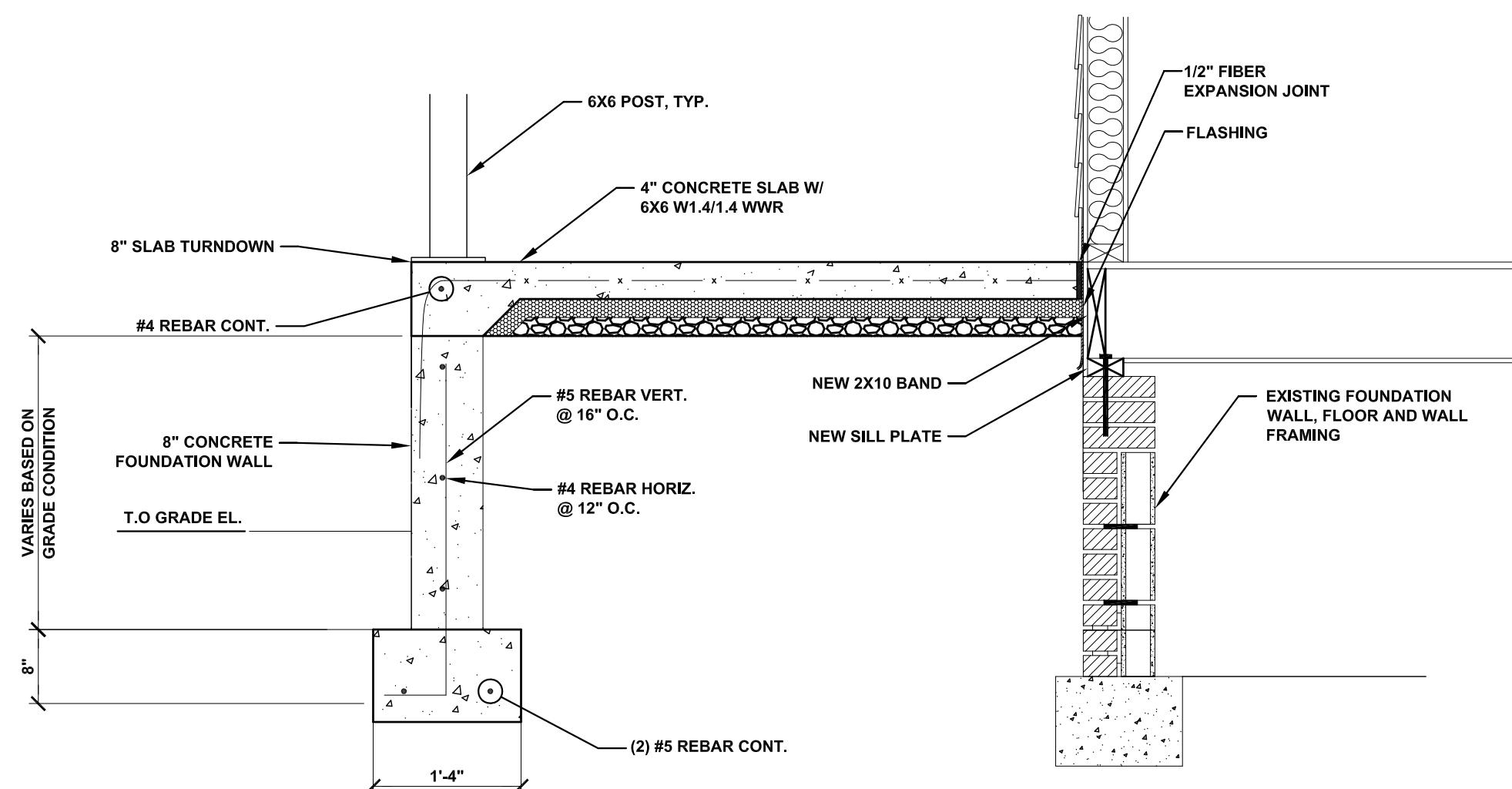

2A DETAIL - PORCH TURN-DOWN SLAB W/CONCRETE FDN WALL
SCALE: 3/4" = 1'-0"

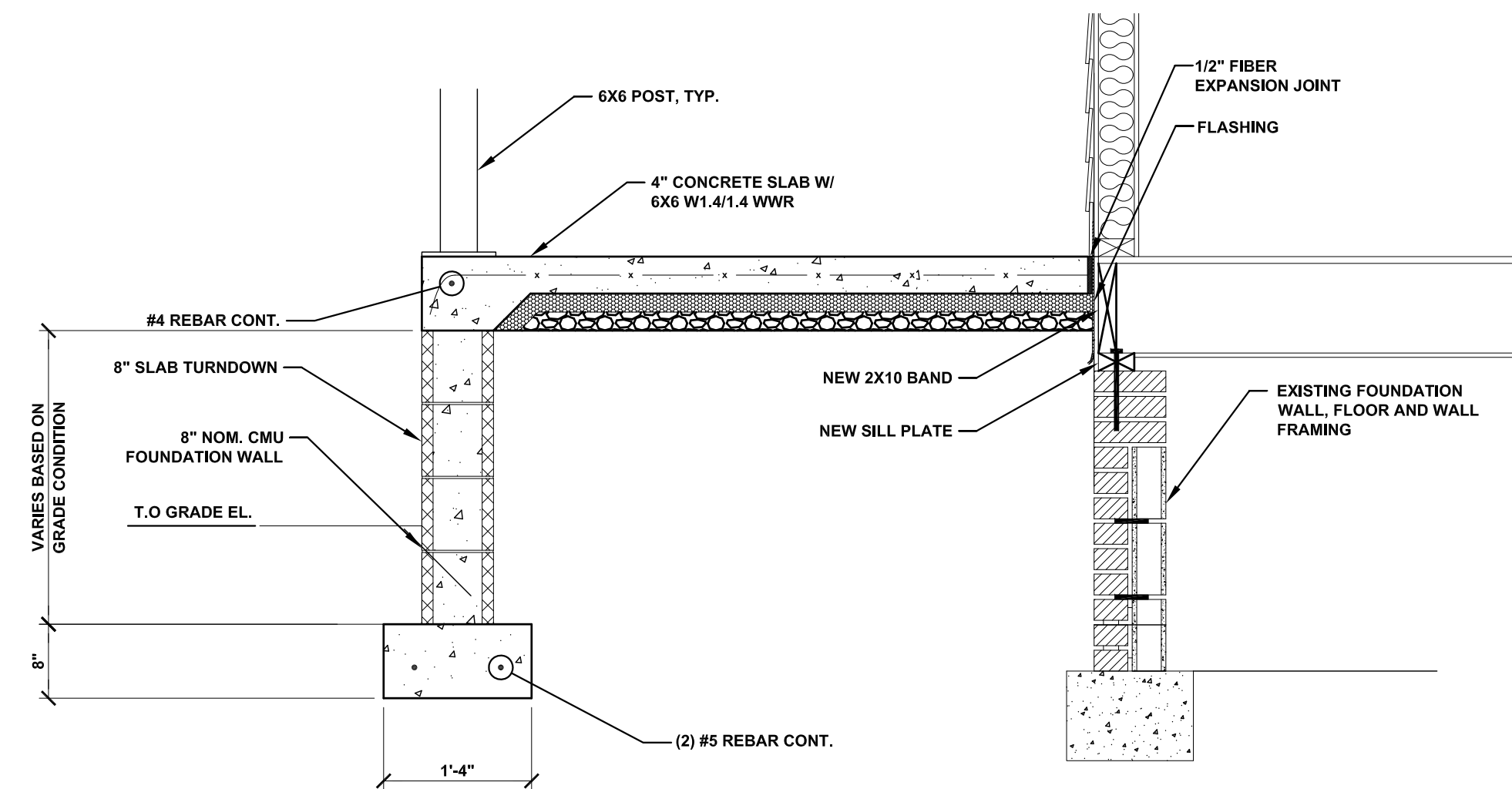

2B DETAIL - PORCH SLAB WITH MASONRY STEM WALL
SCALE: 3/4" = 1'-0"

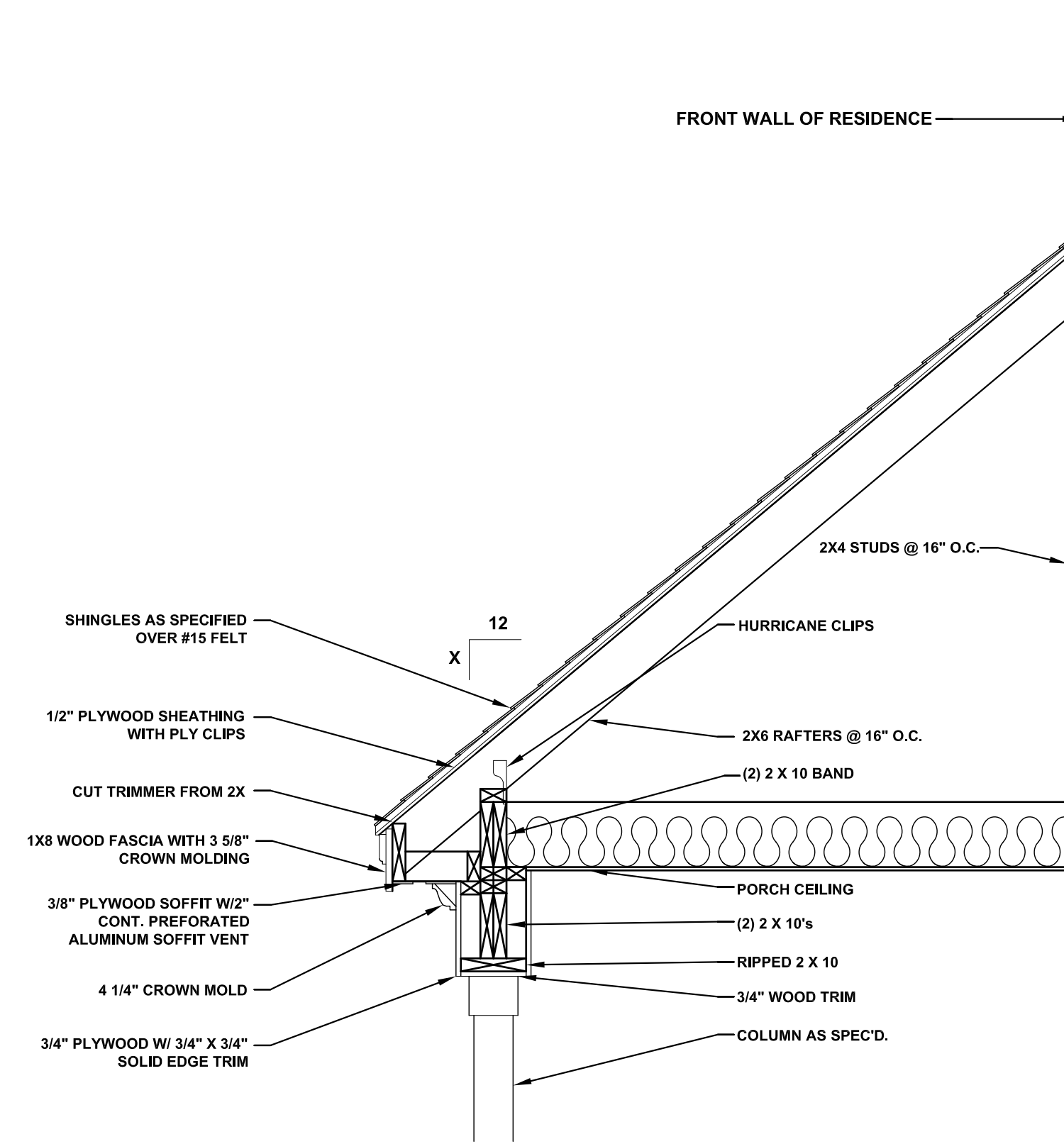

4 DETAIL - PORCH ROOF FRAMING
SCALE: 3/4" = 1'-0"

STRUCTURAL DESIGN IN ACCORDANCE WITH: NORTH CAROLINA STATE RESIDENTIAL CODE 2009 EDITION IRC

ENGINEER'S SEAL APPLIES TO STRUCTURAL COMPONENTS ONLY AND DOES NOT CERTIFY ARCHITECTURAL LAYOUT OR DIMENSIONAL ACCURACY. FAILURE TO NOTIFY THE ENGINEER OF ADDITIONAL USE OF THE PLANS WILL VOID ANY LIABILITY BY THE ENGINEER.

ALL DESIGNS REMAIN THE INTELLECTUAL PROPERTY OF RB ENGINEERING, INC. ANY UNAUTHORIZED USE OR DUPLICATION IS STRICTLY PROHIBITED. RB ENGINEERING, INC. IS NOT LIABLE FOR CHANGES MADE TO PLANS DUE TO CONSTRUCTION METHODS OR ANY CHANGES TO PLANS MADE IN THE FIELD BY CONTRACTOR OR BY OTHERS. DRAWINGS ARE PROVIDED TO CLIENT FOR A CONDITIONAL ONE TIME USE ONLY. CONDITIONAL USE IS SPECIFIED FOR THE LOT NUMBER OR PROPERTY HEREIN.

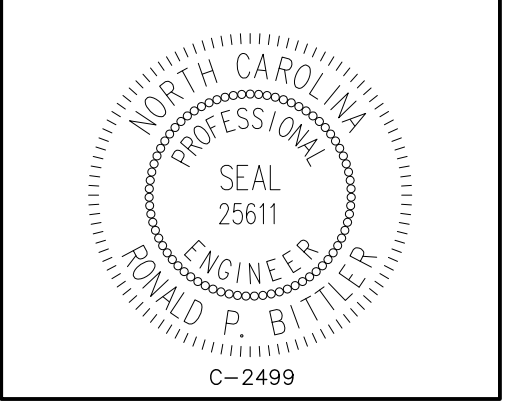

PROJECT NO.:
RB - 112131

DATE:
10/03/2011

DRAWN BY:
cbr / rpb



RB ENGINEERING, INC.
168 QUADE DRIVE
CARY, NC 27513
(O) 919.677.9662
(F) 919.677.9663

REPAIR PLAN

CLIENT: **STETTEN HOME SERVICES**

PROJECT: **1306 LECLAIR STREET**

LOCATION: **CHAPEL HILL, NC**

SHEET
1 of 1